



# Art on route

A sustainable travel guide to creative destinations

Sevenside Community Rail Partnership

## Help and assistance:

### For train:

Anyone with a visible or non-visible disability, or who is elderly, can pre-book assistance with rail travel.

Visit: [GWR.com/passengerassist](https://www.gwr.com/passengerassist) or download the **Passenger Assistance App**.

### For bus:

First Bus provide downloadable **Extra Help Cards** which you can print and show to the driver as a discreet way of asking for help.

Visit: [firstbus.co.uk/helptotravel](https://www.firstbus.co.uk/helptotravel)



## Ticketing:

For rail tickets visit: [crosscountrytrains.co.uk](https://www.crosscountrytrains.co.uk) or [GWR.com](https://www.gwr.com)

For bus tickets: [firstbus.co.uk](https://www.firstbus.co.uk)

For Bristol Ferry timetables visit: [bristolferry.com/ferry](https://www.bristolferry.com/ferry)

### For ways to save:

- Rail Cards and Group Save discounts
- First Bus £14 West of England FirstDay Group ticket for Unlimited travel for up to five people. Available on the First Bus app.
- Freedom Travelpass. A flexible ticket for unlimited train and bus travel across the four regional zones on the Travelwest regional map.

Always compare prices to ensure any fare and discount is the best value for your party.



## Arts organisations and tours

For more local information about street art walking tours, exhibitions and festivals, check out the creative organisations below via the QR codes.

**Visit Bristol** is the place to find out what's happening, where to go, where to eat and drink and where to stay in this fabulous city. Visit Bristol is brought to you by Visit West.

[visitbristol.co.uk/things-to-do/street-art](https://www.visitbristol.co.uk/things-to-do/street-art)



**Upfest** is the home of street art in Bristol and hosts Europe's largest street art festival, held bi-annually in the Bedminster area and an annual street art festival 'Weston Wallz' in Weston-super-Mare.

[upfest.co.uk](https://www.upfest.co.uk)



A guide to discovering the vibrant creative scene around Bristol, Bath and beyond.

Explore the region's public street art festivals, bold murals and world-class graffiti using the local rail, bus and ferry networks.



Sevenside Community Rail Partnership CIC is a not-for-profit organisation helping local people get the most from their railways.



This guide was created with support from:



Designed by: [marlesandbarclay.co.uk](https://www.marlesandbarclay.co.uk)

## Regional Travel:

Visit [Travelwest.info](https://www.travelwest.info) to plan trains and buses for your adventure.

Check live Travelwest updates before setting out and throughout the day.

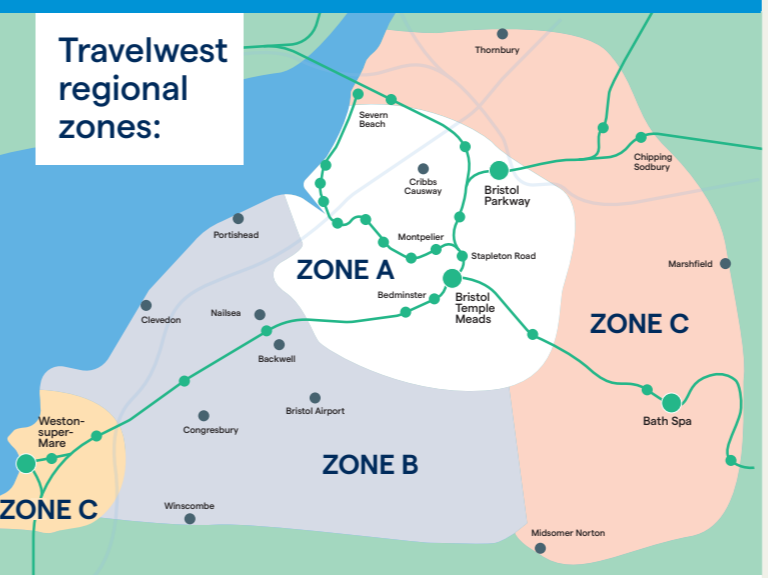

- Rail routes and GWR stations where you can use your Freedom Pass
- Towns within Freedom Pass area

**Seed Sedgemoor** is a community-based arts organisation in Somerset that puts local communities at the centre of designing and running creative activities to bring people together. They host public arts events and festivals throughout the year.

[seedsedgemoor.com/seedsedgemoor.com](https://www.seedsedgemoor.com/seedsedgemoor.com)

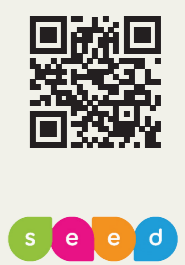

**Super Culture** is an initiative that places outstanding cultural activity at the heart of North Somerset's daily life and future growth. They curate a broad programme of projects and festivals throughout the year and support Upfest with the annual 'Weston Wallz' event in Weston-super-Mare.

[superculture.org.uk](https://www.superculture.org.uk)

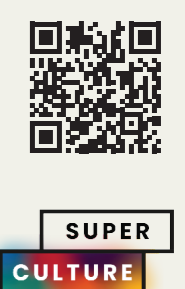

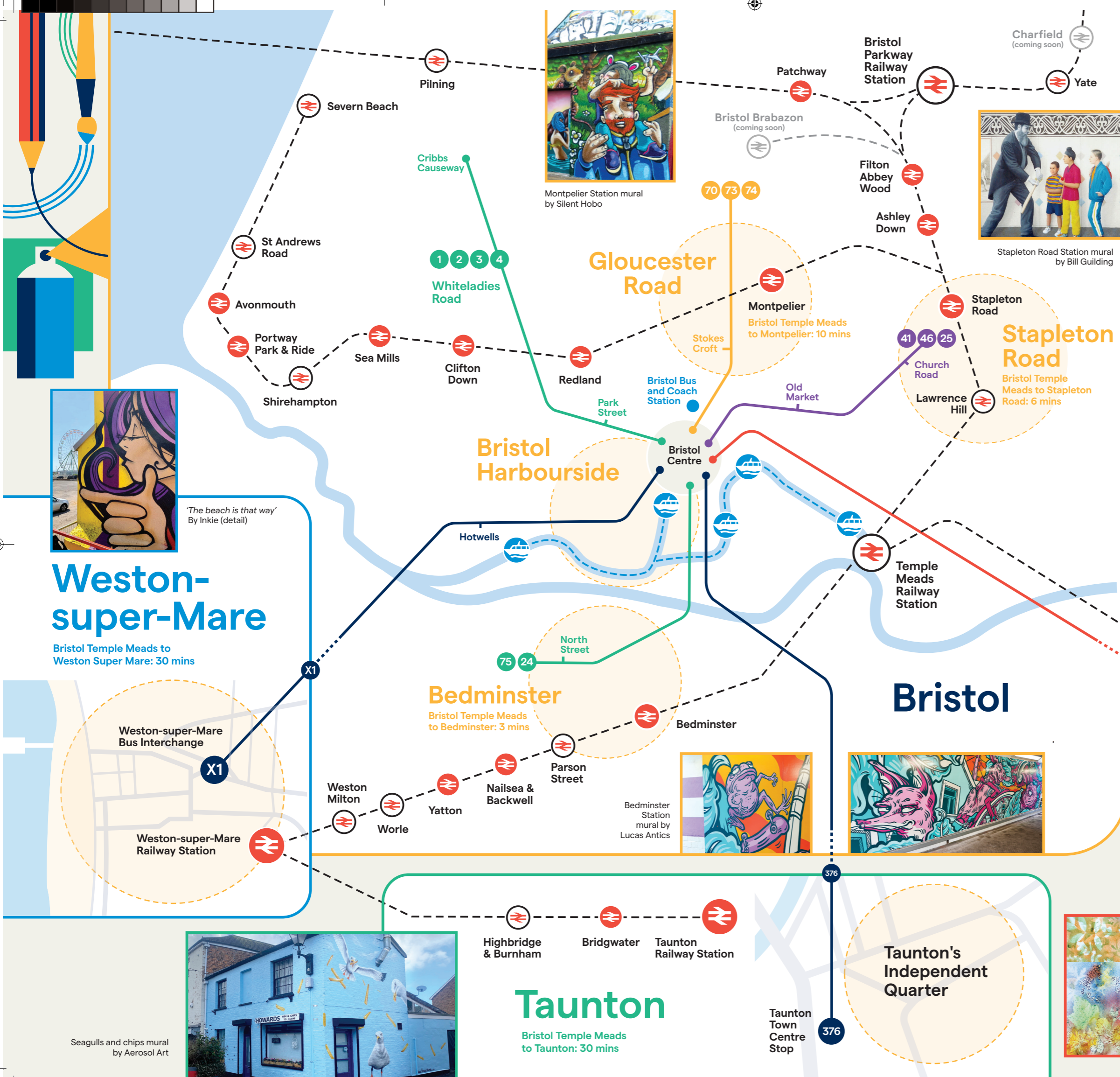

# Key:

- Creative communities
- Rail routes
- Railway stations
- Railway station with Art
- Ferry route
- Ferry stops

## Bus Routes:

- Whiteladies Road: 1 2 3 4
- Gloucester Road: 70 73 74
- Stapleton Road: 41 46 25
- North Street: 75 24
- Weston-super-Mare: X1
- Bath: X39
- Taunton: 376

# Bath

